



Janata Shikshan Sanstha's
Kisan Veer Mahavidyalaya, Wai

Department of Commerce and Management

Attainment of CO's and PO's

Class: B. Com Part III

Academic Year: 2020-2021

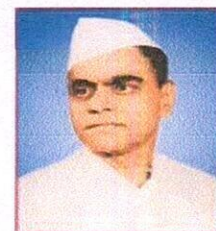

Level 0	Percentage of student scoring 45 % and above marks is equal to 0 %
Level 1	Percentage of student scoring 45 % and above marks is greater than 0% but less than 20 %
Level 2	Percentage of student scoring 45 % and above marks greater than or equal to 20% but less than 40 %
Level 3	Percentage of student scoring 45 % and above marks greater than or equal to 40 %

Level of attainment by Direct Method (Internal Evaluation and University Exam)

Class : B.Com III Sem V

Total no. of students enrolled : 334

Name of the paper/ course	Internal Evaluation			University Exam			
	No. of students scoring 45% or more in Home Assignment	% of students Scoring more than 45 % or more in Home Assignment	Level of Attainment (a)	Total No. of Appeared students	No. of student scoring 45 % or more marks	% of students Scoring more than 45 % or more marks	Level of Attainment
BE	334	100	3	334	300	89.8	3
BRF	334	100	3	334	322	96.4	3
MMP	334	100	3	334	302	90.4	3
COD	230	68.86228	3	334	328	98.2	3
AC I	280	95.56314	3	293	282	96.2	3
AC II	257	87.71331	3	293	268	91.5	3
MGT I	41	100	3	41	40	97.6	2
MGTII	41	100	3	41	32	78.0	2

Level of attainment by Direct Method (Internal Evaluation and University Exam)

Class : B.Com III Sem VI

Total no. of students enrolled : 334

Name of the paper/ course	Internal Evaluation			University Exam			
	No. of students scoring 45% or more in Home Assignment	% of students Scoring more than 45 % or more in Home Assignment	Level of Attainment (a)	Total No. of Appeared students	No. of student scoring 45 % or more marks	% of students Scoring more than 45 % or more marks	Level of Attainment
BE	333	99.7006	3	334	100	29.9	3
BRF	334	100	3	334	100	29.9	3
MMP	334	100	3	334	100	29.9	3
COD	333	99.7006	3	334	100	29.9	3
AC I	291	99.31741	3	293	121.5768	41.5	3



AC II	290	98.97611	3	293	121.5768	41.5	3
MGT I	36	87.80488	3	41	44.08602	107.5	3
MGTII	36	87.80488	3	41	44.08602	107.5	3

Level of attainment by Indirect Method (Placement, Self Employed, Progression)

Name of method	No. of students enrolled	% of students	Total %	Level of Attainment
Placement	386	0	20	1
Progression	386	20		
Self employed	386	0		

Janata Shikshan Sanstha's

Kisan Veer Mahavidyalaya, Wai

Department of Commerce

Year 2020-21
Class B.Com. III

Name of Course/ Paper	Attainment level in Sem V		Attainment level in Sem VI		
	Internal Evaluation	University Examination	Internal Evaluation	University Examination	
MMP I	3	3	NA	NA	3
BRF I	3	3	NA	NA	3
COD I	3	3	NA	NA	3
BE I	3	3	NA	NA	3
ADV AC I	3	3	NA	NA	3
ADV AC II	3	3	NA	NA	3
MGT I	2	3	NA	NA	2.5
MGT II	2	3	NA	NA	2.5
MMP II	NA	NA	3	3	3
BRF II	NA	NA	3	3	3
COD II	NA	NA	3	3	3
BE II	NA	NA	3	3	3
ADV AC III	NA	NA	3	3	3
ADV AC IV	NA	NA	3	3	3
MGT III	NA	NA	3	3	3
MGT IV	NA	NA	3	3	3
Level of attainment by Indirect Method 2 (Placement, Self Employed, Progression)					1
Average Level of Attainment					2.7
The target level of attainment 2.5 is achieved					



Head of the Department

IQAC Co-ordinator

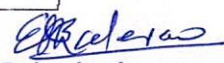
Principal
Kisan Veer Mahavidyalaya, Wai
Tal. Wai, Dist. Satara



Janata Shikshan Sanstha's
Kisan Veer Mahavidyalaya, Wai

Department of Commerce and Management

Attainment of CO's and PO's

Class: M. Com Part II

Academic Year: 2020-2021

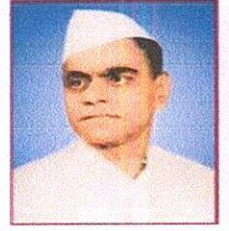

Level 0	Percentage of student scoring 45 % and above marks is equal to 0 %
Level 1	Percentage of student scoring 45 % and above marks is greater than 0% but less than 20 %
Level 2	Percentage of student scoring 45 % and above marks greater than or equal to 20% but less than 40 %
Level 3	Percentage of student scoring 45 % and above marks greater than or equal to 40 %

Level of attainment by Direct Method (Internal Evaluation and University Exam)

Class : M.Com II Sem III

Total no. of students enrolled : 30

Name of the paper/ course	Internal Evaluation			University Exam			
	No. of students scoring 45% or more in Home Assignment	% of students Scoring more than 45 % or more in Home Assignment	Level of Attainment (a)	Total No. of Appeared students	No. of student scoring 45 % or more marks	% of students Scoring more than 45 % or more marks	Level of Attainment
Mgt A/C	30	100.0	3	30	22	73.3	3
B.F	30	100.0	3	30	26	86.7	3
Mkt	12	92.3	3	13	12	92.3	3
Mkt.	12	92.3	3	13	12	92.3	3
Cost	9	100.0	3	9	9	100.0	3
Cost	8	100.0	3	8	8	100.0	3
COD	9	100.0	3	9	6	66.7	3
COD VI	9	100.0	3	9	9	100.0	3



Class : M.Com II Sem IV

Total no. of students enrolled : 30

Name of the paper/ course	Internal Evaluation			University Exam			
	No. of students scoring 45% or more in Home Assignment	% of students Scoring more than 45 % or more in Home Assignment	Level of Attainment (a)	Total No. of Appeared students	No. of student scoring 45 % or more marks	% of students Scoring more than 45 % or more marks	Level of Attainment
Mgt A/C	29	96.7	3	30	23	76.7	3
B.F	29	96.7	3	30	28	93.3	3
Mkt	13	100.0	3	13	13	100.0	3
Mkt.VI	13	100.0	3	13	12	92.3	3
Cost	8	88.9	3	9	8	88.9	3
Cost	8	100.0	3	8	8	100.0	3
CODVII	8	88.9	3	9	8	88.9	3
COD VIII	8	88.9	3	9	8	88.9	3

Level of attainment by Indirect Method (Placement, Self Employed, Progression)

Name of method	No. of students enrolled	No. of students	% of students	Total %	Level of Attainment
Placement	48	0	0	0	0
Progression	48	0	0		
Self employed	48	0	0		



Janata Shikshan Sanstha's
Kisan Veer Mahavidyalaya, Wai

Department of Commerce

Year 2020-21
Class M.Com. II

Name of Course/ Paper	Attainment level in Sem V		Attainment level in Sem VI		Average level of Attainment
	Internal Evaluation	University Examination	Internal Evaluation	University Examination	
MGT AC I	3	3	NA	NA	3
BF I	3	3	NA	NA	3
AC V	3	3	NA	NA	3
AC VI	3	3	NA	NA	3
MKT V	3	3	NA	NA	3
MKT VI	3	3	NA	NA	3
COD V	3	3	NA	NA	3
COD VI	3	3	NA	NA	3
MGT AC II	NA	NA	3	3	3
BF II	NA	NA	3	3	3
AC VII	NA	NA	3	3	3
AC VIII	NA	NA	3	3	3
MKT VII	NA	NA	3	3	3
MKT VIII	NA	NA	3	3	3
COD VII	NA	NA	3	3	3
COD VIII	NA	NA	3	3	3
Level of attainment by Indirect Method 2 (Placement, Self Employed, Progression)					0
Average Level of Attainment					2.8
The target level of attainment 2.5 is achieved					



Head of the Department

IQAC Co-ordinator

Principal
Kisan Veer Mahavidyalaya, Wai
Tal. Wai, Dist. Satara